Morning Oregonian.

VOL. II. PORTLAND, OREGON: WEDNESDAY MORNING, APRIL 16, 1862. NO. 62.

The Daily Oregonian,

HENRY L. PITTOCK,
Publisher and Proprietor.

THE MORNING OREGONIAN is published every morning (Sunday excepted), and furnished to subscribers in the city at Twenty-five Cents per week, payable to the carrier. It will be forwarded to any part of the country by mail at $8 per annum in advance; $4 for six months; $2 50 for three months. Single copies, (manufactured), per week $1 50; single copies, five cents.

THE WEEKLY OREGONIAN, containing a selection of the matter in the Daily, will be published every Saturday, and forwarded by mail to any part of the country at $2 per annum, $1 for six months, and $2 for three months, payable in advance.

Office on Front street, over A. E. Shipley & Co.'s Book Store.

E. D. SHATTUCK,
ATTORNEY AND COUNSELOR AT LAW,
Office in Starr's Building,
On the west corner of Stark Street, Portland, Oregon.
1-1y

WM. H. WATKINS,
PHYSICIAN AND SURGEON,
Office on Front Street, between Washington and Alder,
PORTLAND, OREGON.

J. H. MITCHELL,
ATTORNEY AND COUNSELOR AT LAW,
AND SOLICITOR IN CHANCERY,
Portland, Oregon,
Will attend to the Courts of Oregon and Washington Territories.
Business attended to promptly and reported.
Office on First street, between G. W. Vaughn's and Ankeny's Store, Portland, Oregon. 7:tf

P. A. MARQUAM,
ATTORNEY AND COUNSELOR AT LAW,
Portland, Oregon,
Office on First street, two doors North of the Court House. 11:tf

S. ELLSWORTH,
ATTORNEY AND COUNSELOR,
IN EQUITY AND OTHER COURTS.
Office in Eddy's Block, Lane County, Oregon.
Will receive Goods for New York, Connecticut, and Boston. 11:tf

MITCHEL & CARDWELL'S
DAGUERREOTYPIC GALLERY,
NOW OPEN IN SHELBY'S BUILDING.

WILLAMETTE UNIVERSITY,
T. H. ..... President,
P. A. M. ..... Professor of Mathematics.
The Term commences regularly on the First Tuesday in September.
Students can enter themselves at any time after the first Tuesday, and will be subject to the desired instruction.

WILLIAMS, GIBBS & HOFFMAN,
ATTORNEYS AT LAW,
Portland, Oregon,
Will practice in the Courts of this State and Washington Territory.
Office in Gibbs' New Building, Front street, between Oak and Ash. 23:tf

JOHN A. DAVIS ..... F. F. SCHUYLER, JR.
DAVIS & SCHUYLER,
ATTORNEYS AT LAW,
Portland, Oregon,
Will practice in the Courts of this State and Washington Territory. 23:tf

SMITH & DAVIS,
WHOLESALE AND RETAIL DEALERS IN
DRUGS, MEDICINES, PERFUMERY,
And everything requisite to make a Complete Assortment for a Drug Store.
Store, Front street, between Washington and Stark,
PORTLAND, OREGON. 13:tf

PORTLAND LATIN ACADEMY.
J. A. ..... Principal,
(From Jacksonville, Ill.)
J. W. ..... Assistant,
(From Ipswich, Mass.)
The Fall Term will commence on the Second Wednesday in September. 1y26:6tif

E. HAMILTON.
OFFICE, WASHINGTON STREET,
Between Front and First.
Upon returning health, I shall not decline practice in the Circuit and in the U. S. District Courts.
ATTENTION TO CONVEYANCES, MORTGAGES, and all matters affecting the title to Lots and Blocks in Portland, and to the present time, and will be prepared to attend to any business with the records.
Collections to any property in Portland will be promptly attended to. 11:tf

CHARLES W. WILLIAMS,
Real Estate Agent
HAS OPENED HIS OFFICE TO THE STORE OF CHARLES, CRITTENDEN & CO., Front street, Upper Vaughn's Wharf, and is prepared to attend to
BUYING and SELLING REAL ESTATE,
COLLECTING RENTS AND DEBTS,
MAKING DEEDS AND MORTGAGES, and
EXAMINING RECORDS FOR TITLES OF LAND, &c.
Letters from the Governors of the States and Washington Territory to take the acknowledgment of the execution of Deeds, and administer oaths in said State and Territory, for sale.

HENRY LAW,
Commission Merchant
AND PRODUCE DEALER,
Office to M. Marshall's Auction House,
On Front street, Portland.
Will BUY AND SELL PRODUCE OF ALL KINDS ON Commission, and for cash.
Has a large assortment of EASTERN and OREGON MANUFACTURES for sale.
Consignments and orders solicited. 7:tf

J. W. CHAPIN & CO.,
Have removed to their new store, on the Plaza, near Clay street,
SAN FRANCISCO,
EMPLOYMENT OFFICE AND GENERAL AGENCY,
Where all kinds of help for Families, Hotels, Farmers, Ranches, Mills, Factories, Shops, &c., &c., can be supplied.
Have a REAL ESTATE AGENCY, and attend to selling Real Estate in that line, and collecting Rents, promptly and effectively. 1y26:6tif

JAGGER & CO.,
WHOLESALE DEALERS IN
HARDWARE, DRY-GOODS, GROCERIES, LIQUORS AND GENERAL MERCHANDISE,
LEWISTON, W. T.

HURGREN & SHINDLER.
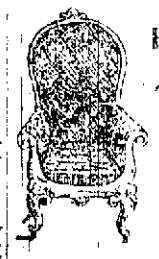
First St., Cor. Salmon,
PORTLAND,
DEALERS
AND
MANUFACTURERS
OF
FURNITURE AND BEDDING,
WE ARE NOW RECEIVING LARGE ADDITIONS TO our stock, consisting of—
Elegant Styles of
PARLOR & BEDROOM SETS,
DINING ROOM AND
Common Household Furniture.
In Great Variety.
GILT, ROSEWOOD, and MAHOGANY-FRAMED
Looking-Glasses
GILT MOULDINGS, from ¾ to 6½ inches.
Upholstery Goods!
PLUSH, HAIR CLOTH, GIMP.
Pulu, Hair, Moss, Feathers, Wool.
OAT STRAW, for beds for sale.
Spanish Cedar,
Black Walnut and
St. Domingo Mahogany Lumber.
Veneers, Glue,
Iron Bedfastenings.
GOODS OF ALL KINDS ON HAND, packed in cases for shipping.
PULU IN BALES, from 25 to 100 lbs.
Every description of
FURNITURE MADE TO ORDER.
Upholstery Done
In the most thorough manner.
SPRING BEDS
of the most improved kind always on hand.
First street, corner of Salmon.

CITY BAKERY
AND
PROVISION STORE
ROBERT PITTOCK ..... TOBIAS MEIER.
R. PITTOCK & CO.,
Corner of First and Morrison Sts.,
AND FRONT ST. OPP. LOWER STEAMSHIP LANDING
WHOLESALE AND RETAIL MANUFACTURERS OF
BREAD,
Butter, Water, Sugar, Boston and Soda
CRACKERS,
PILOT BREAD, PIES, CAKES, &c.,
and dealers in
STEAMBOAT AND SHIP STORES,
FAMILY GROCERIES,
FEED, FRUITS, VEGETABLES, &c., &c.
☞ Bread and Stores delivered to any part of the City.
Orders from a distance carefully filled and promptly dispatched.
☞ The business hereafter will be conducted STRICTLY ON THE CASH PRINCIPLE. 12:tf

EVERY MAN TO HIS TRADE!
HAVING MADE A PERMANENT ENGAGEMENT with a Practical
Pattern-Maker,
One who has served a regular apprenticeship at the business, I will furnish all ordinary Patterns used at my Foundry,
Free of Charge or Cost.
I have the largest Stock of Patterns, of all varieties, on this coast.
CASTINGS furnished on shortest notice.
Also, a large quantity of BABBITT'S METAL always on hand.
aug8-tf DAVID MONNASTES.

JOHN R. FOSTER & CO.,
Importers and Wholesale Dealers in
Foreign & Domestic Hardware,
AGRICULTURAL IMPLEMENTS,
Mechanics' and Miners' Tools,
FIRE-PROOF STORE, FRONT ST.,
apl PORTLAND, OREGON.
JOHN R. FOSTER ..... H. H. HEIN.

Wanted!
A FIRST-RATE HEAD SAWYER to run the Mill at Walla Walla. A competent man can have steady employment. Apply at
March 29 d1tf R. S. HARDY & CO.'S BAKERY.

Look Here!
A NATOMICAL ATLAS and Drapers Physiology, at CHARLES BARRETTS,
Opposite Pioneer Hotel.

BUCHTEL & CARDWELL'S
PICTURES ARE THE BEST IN OREGON.

PORTLAND
Plumbing, Gas & Steam Fitting
ESTABLISHMENT,
Front street,
OPPOSITE MANSFIELD'S AUCTION HOUSE.
ON HAND AND CONSTANTLY SUPPLYING FROM the East
Cooking Ranges,
Hot Water Boilers,
COPPER, TIN AND PLANISHED
Bath Tubs,
Spun and Angular Black Walnut Counter-sunk
MARBLE-TOP WASH STANDS
COLD AND HOT AND COLD
Water-Showers,
SILVER PLATED BRASS COCKS,
Marble Wash-Basins,
FORCE AND LIFT PUMPS,
Hydraulic Rams,
Non-Freezing Hydrants,
Water Closets,
&c., &c., &c.
☞ Persons wishing to introduce Cold or Hot and Cold Water into their premises, either plain or ornamental, would do well to give me a call.
C. R. MYERS.
Portland, Jan. 3, 1862.

FINE GOLD WATCHES AND JEWELRY.
I AM NOW IN RECEIPT OF A FINE ASSORTMENT of
Gold and Silver Watches,
Jewelry,
Diamond Work,
Silver Ware,
Cutlery, &c.
Citizens of Oregon would SAVE MONEY by going to the
Old Pioneer Jewelry Store
and purchasing GOOD ARTICLES AT FAIR PRICES, as
WE WARRANT ALL OUR GOODS
as represented, and we keep only the best quality of Goods to be obtained, and we sell at reasonable prices, so that our customers cannot complain.
Remember! JOHN AGRELL,
At the Old Established Jewelry Store of
G. COLLIER ROBBINS.
dec7tf

North End Steam Saw Mills.
THE UNDERSIGNED HAVING LEASED THE STEAM Saw Mill known as
"H.W. COLLINS & CO.'S STEAM SAW MILLS,"
At the North end of this City are now prepared to furnish all kinds of
FIR AND CEDAR LUMBER,
Dressed or undressed,
TONGUE AND GROOVED FLOORING,
CEILING,
Pickets, Laths, &c.
We will also furnish Cargo Lumber on the shortest notice.
The business will be conducted strictly on the CASH PRINCIPLE.
OFFICE AT THE MILL, with
"MASTERS & BELL," on the Levee,
No. 100, Corner Front and Taylor streets.
HARMAN GH & STITZEL.
Portland, May 17, 1861.dtf

To Merchants and Shippers.
PORTAGE AT OREGON CITY.
THE MERCHANTS AND SHIPPERS of the Willamette Valley are informed that
BARSTOW & FRAZER
are now prepared with plenty of teams and careful drivers to pass freight over the Portage between Oregon City and Canemah as fast as could be expected.
One of us will be at all times at each end of the route, to attend to the forwarding of the freight, so as to prevent any unnecessary delay.
Oregon City, Oregon, Jan. 1, 1862.
[Eugene City, Corvallis, Albany and Salem papers copy.]

Ambrotypes, &c.
D. H. HENDEE, Artist,
In the Rooms on the same building with E. H. Mitchell, Esq., Dr. Hines and Prof. Schenck,
Front Street, Portland.
WILL TAKE PICTURES ON PAPER, OILCLOTH and Linen, put up in Gold and Velvet Lockets, Rings, Pins, and a large variety of Gilt Style Cases, in a manner, and at lower prices than ever sold in Portland.
The best Ambrotypes put up in Children's Cases, at prices between 10 A. M. and 1 P. M.

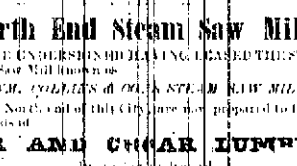

H. W. EDDY & CO.'S
"STANDARD MILLS FLOUR,"
Best Article in Market,
FOR SALE, IN LOTS TO SUIT, by
HENRY LAW.

Ship Chandlery for Sale.
PURCHASE BLOCKS, &c.,
TAR, PITCH and SMALL ANCHORS.
Also, LIME, CEMENT, and CALCINED PLASTER,
Between second and Third sts., on Taylor
Opposite M. E. Church, by
June 3, 1861. D. F. SMITH.

GO TO BUCHTEL & CARDWELL
For a Picture
WHILE THE WEATHER IS FINE!

FOR NEZ PERCES MINES!
THE OREGON STEAM NAVIGATION CO.'S STEAMERS
Will run on the COLUMBIA RIVER as follows:

THE STEAMER
JULIA,
WOLF ..... Commander
Will leave PORTLAND every
Monday, Wednesday and Friday,
at 6 A. M., connecting with the Steamer
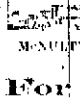
IDAHO,
McNULTY ..... Commander
At the CASCADES
For DALLES CITY,
Arriving same day.
NEW STEAMER

TENINO,
WHITE ..... Commander
Will leave DES CHUTES for
WALLULA,
EVERY TUESDAY,
Returning leaves Wallula every Thursday, at 5 A. M.
Passage from Portland to Dalles $8 00
Portage at Cascades, extra 3 00
Animals, from Portland to Dalles 5 00
Passage from Deschutes to Wallula 15 00
NO EXTRA CHARGE FOR MEALS.
J. C. AINSWORTH,
Aug 25, 1861 tf Pres't O. S. N. Co.

CROCKERY
—AND—
GLASSWARE.
HAYNES & LAWTON,
IMPORTERS AND DEALERS IN
Crockery,
Glassware,
China,
Lamps,
Cutlery,
Silver Plated Ware,
Castors,
Britannia Ware, &c., &c.
Devote particular attention to the
Furnishing of Hotels and Saloons.
Agents for the
NEW HAVEN CLOCK COMPANY.
HAYNES & LAWTON,
Corner Sansome and Merchant streets,
apr16d1w San Francisco.

Just Published!
THE NEZ PERCES DICTIONARY
To which is added the
MINING LAWS OF ORO FINO AND SALMON RIVER
Price, Twenty-Five Cents.
S. J. McCORMICK, Publisher,
Franklin Book Store, Front Street, Portland, Oreg.

DUFUR'S
Premium Cheese
IS ONLY FOR SALE IN THIS CITY BY
R. PITTOCK & CO.,
Corner First and Morrison streets,
and Front street, opp. Lower Steamship Landing.
The cheese which received the premium at the late State Fair is now for sale as above.
Portland, Oct. 9, 1861.dtf

ORO FINO SALOON!
New Brick Building,
STARK STREET BETWEEN FRONT AND FIRST STS.
LAPPEUS & ROBERTS, Proprietors.
THE above Saloon is newly and splendidly fitted up, and the Bar is supplied with the best qualities of Liquors to be found on the Pacific Coast. mar8

MINER'S RETURN
SALOON.
Corner of Salmon and Front streets,
LEWIS MANNING, Proprietor.
THIS SALOON IS NOW OPEN. Everything is new, and in the best order, and THE BAR is furnished with liquors selected by myself, and my personal will be attended to by me in person.
LEWIS MANNING.
Portland, March 19, 1862 tf

FURS! FURS! FURS!
WE HAVE ORDERS TO PURCHASE FOR EUROpean account, at the highest rates, all species of
FURS AND SKINS!
Trappers and dealers sending us skins from the country may depend upon full rates, and immediate remittances.
H. SHARP & CO., Hide and Wool Dealers,
mh16d2w No. 211 California street, San Francisco.

ANDREW M. SHARKEY,
HOUSE, SIGN & STEAMBOAT PAINTER,
Glazier and Paper-Hanger.
SHOP ON FIRST STREET, One Door North of McQuade's Furniture Shop.

DR. J. G. GLENN,
DENTIST,
CAN NOW BE FOUND AT HIS OFFICE IN Portland, fully prepared with a large assortment of superior Dental Materials, just received from New York, to perform all the operations in his line which he may be called on to undertake at reasonable rates.
Jan. 9, 1862.dtf

BUCHTEL & CARDWELL
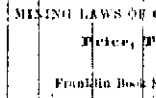
Have a FINE COLLECTION of
SPECIMENS of their ART
Go and see them, and
GET A PICTURE

J. G. FRISCH. WM. HEGELE. THOS. TAYLOR.
J. G. FRISCH & CO.,
Importers and Wholesale Dealers in
Wines, Liquors, Cordials, &c.,
413 Clay street,
SAN FRANCISCO, CAL.
SOLE AGENCY FOR
DR. HUFELAND'S
CELEBRATED
SWISS STOMACH BITTERS.
(First Premium.)

The well-merited reputation, together with the extensive and increasing demand for Dr. HUFELAND'S SWISS BITTERS will at once recommend them to the favorable notice of all connoisseurs and lovers of A GOOD AND BENEFICIAL TONIC AND REGULATOR. As a Purifier of the Blood, acting surely yet gently on the secretions of the Liver and Kidneys, they are unsurpassed, and a most agreeable drink.
3y1dlm

LADD, WEBSTER & CO.'S
FAMILY
SEWING MACHINES
ARE EXCELLED BY ANY FOR
BEAUTY AND SIMPLICITY OF CONSTRUCTION,
—AND—
Efficiency in Working.
A GOOD SEWING MACHINE
SHOULD BE WELL MADE, simple in its construction, and easily kept in order; it will make a firm lock-stitch, alike on both sides of the material, and should use any and all materials that can be sewed.
It should be able to use cotton thread, or silk, directly from the spool, and to sew from coarse to fine, and from thick to thin, with rapidity, and without changing the tension. It should also be able to make the tension greater or less, on both the under and upper threads, and with nothing out of order, and should have a strong needle, curved once in the middle to break
The needle should have perfectly even motion—this is absolutely necessary for handy work.
It should be able to bind with a binder, hem with a hemmer, should stitch, fell, run and gather, and always ready to work.
It should be capable of using the same size thread on both sides of the work, and of using different colored threads or silk, above or below, to correspond with any two colors of cloth to be united.
It should be able to make a long or short stitch, and to fasten off the seam, and commence sewing again at the first stitch, and to run easily, and make but little noise.
It should have a wheel-feed, no others are in constant contact with the work.
It should not be liable to get out of order, neither should it require a screw-driver or wrench to set the needle.
It should not be liable to oil the operator's dress.
It should not form a ridge on the under side in running.
The undersigned are General Agents for the general supervision of these unrivalled machines for Pacific States and Western Coast of Mexico.
COX, WILLCUTT & CO.,
Leather Dealers
422 Battery street, San Francisco.
BURGREN & SHINDLER,
Corner of First and Salmon streets,
jan16dtf Agents in Portland.

Removal.
CITY MARKET!
First st., between Morrison and Yamhill,
J. & I. BERGMANN, PROPRIETORS,

IS REMOVED TO THE NEW AND Large brick building near the old stand, where the old customers will find the choicest Meats of all kinds, such as FRESH BEEF, PORK, MUTTON, VEAL, SALT MEATS, &c.
☞ GIVE HIM A CALL
Portland, June 1, 1861 dtf

Removal.
JOHN R. FOSTER has removed his stock of HARDWARE
To the
Old Stand on Front street,
opposite the New Wharf of Oregon & Steam Navigation Co.

BUCHTEL & CARDWELL
HAVE THE
BEST ARRANGED GALLERY in OREGON
100 RULED AND GEIGER'S and DAY BOOKS, apr16tf at CHARLES BARRETT'S.
PATENT PARAFINE CANDLES, apr16tf at CHARLES BARRETT'S.
CALIFORNIA HAY, OATS, CHILE and WHITE BEANS, For sale by HENRY LAW.
2,000 BUSHELS OF OATS For sale by HENRY LAW.
FRESH OREGON PEACHES, in 1-gal tins, For sale by HENRY LAW.
RED, WHITE AND BLUE POTATOES, in lots to suit, For sale by HENRY LAW.

NEWSPAPERARCHIVE®
NEWSPAPERARCHIVE®

The Daily Oregonian.

OFFICIAL PAPER OF THE CITY

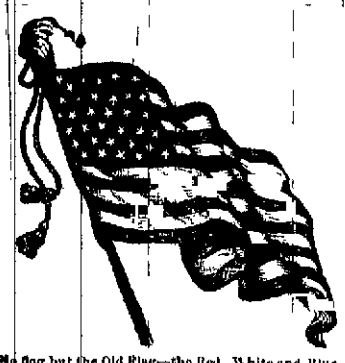

No flag but the Old Flag—the Red, White and Blue,
With the stars of a Union unbroken and true!
Arise and defend it! ye sons of the brave
Whose blood bought the banner your valor must save

WEDNESDAY MORNING, APRIL 16, 1862

The News.

The Eastern news in yesterday's paper was "all right." The movement of the Illinois boys, in landing on Bishop General Polk's Island, and spiking his guns, was a gallant achievement. We wouldn't wonder if the Bishop-General was preparing for another run. Our troops "move suddenly" now. They alighted at Union City, Tennessee, so unexpectedly that the enemy fled, leaving their breakfast on the table. The rebels have trouble in Fort Pulaski. Two German companies won't fire upon the old flag, and have been put in irons. Charleston is in great panic on account of the capture of Newbern. The fire-eaters there denounced the North Carolina troops as cowards. This incensed three North Carolina regiments, who took their arms and left. The Kentucky rebel troops are disbanding; and some of them are anxious to join the Union troops. It is said that the rebels are gathering all their forces at Corinth, Mississippi, where they expect to make their last stand. We think a great battle will take place there.

The *Sierra Nevada* brings us news one day later than by mail. It is not very important. The rebels were collecting at Corinth. Gen. Polk was still invested on Island number ten. There is some evidence that our war vessels were moving up the Mississippi River. The Richmond chivalry are talking of burning the city. It would not be strange if Richmond should be evacuated by the rebels. The Federal forces are gradually nearing Richmond; and the movements of Burnside will compel the rebels to send troops to meet him. Military affairs look promising. We expect to see a great and rapid increase of Union sentiment in the secession ranks in this State. One old hoary-headed secessionist—who believed in secession—talked secession—and rejoiced at rebel successes—now says he is for the Union and always was—and we venture to say, always will be hereafter, if the Federal forces experience no reverses!

UNION SENTIMENT COMING OUT.—Every effective blow struck by the Union forces brings out the Union sentiment as well in the North as in the South. A secession meeting in Clackamas county resolved in favor of the Union, and another meeting of the same class in Douglas, resolved that their love for the Union was altogether "unutterable." We do not think that they would like to drink the health of Beauregard now.

The Richmond *Enquirer* is down on the Confederate Government, on account of the manner in which they carry on the war. "We are satisfied," says the editor, "that the only rational hope that we can entertain of a speedy termination of the war is to be found in an *offensive* campaign *across* THE OHIO." Poor hope, that!

WHAT FEDERAL VICTORIES WILL DO.—A few more Federal victories, and we should not at all wonder to notice the shouts of the Portland *Advertiser* for the success of our glorious flag. Query: Would the editor then "be worse than a traitor?"

The *Advertiser* don't like the idea that Gen. Chapman didn't wish to be placed in hostility to the Government by the secession lads here; or that he should be made to sustain Joe Lane's doctrine of the constitutionality of secession. The General *can't* deep.

LOVE FOR THE UNION.—This will increase in intensity on the part of those who have heretofore been in the practice of shouting for "Davis and Beauregard, as the glory of the land;" the nearer we approach the period when rebellion is to be squelched out.

Gov. Curry, it is reported, is to be chaplain of the secession convention at Corvallis. It is supposed that he will use the prayer he put forth in the *Advertiser*. "*We invoke thee to paralyze the Federal arms.*"

ONE TRUTH ASCERTAINED.—The rebels in the South have learned that one Southern man cannot whip five Northern men, and they are being corrected in other mistakes very rapidly.

TWO PRAYERS NOT NECESSARY.—That of the *Advertiser*, that "the arms of Government might be paralyzed," and of Leland, that there might be a sudden rise in the upper Columbia.

Arrival of the Sierra Nevada.

LATEST FROM THE EAST!

Dates to April 5th.

News of April 1st.

CHICAGO, April 1.—All accounts concur in stating that the rebel force at Corinth is 75,000. Deserters say that the army is filled by impressments, and they only remain from the difficulty of getting away. Raw levies are coming in. Beauregard is pushing forward every preparation for a formidable resistance.

ROLLA, March 30.—Price has 35,000 men with him, who have retreated across the Boston Mountains. The Texas troops are disheartened at the loss of McCulloch. The Arkansas troops feel the loss of McIntosh. Reinforcements to swell the rebel forces to 50,000 are expected.

Gen. Shields is so far recovered as to be able to take the field.

The repairs on the Baltimore and Ohio Rail Road are completed.

WASHINGTON, April 1.—Dispatches from Cumberland, Pa., say rebel batteries and forts in Florida are settled. Darien was deserted. Proclamations were issued to invite the inhabitants to return.

Bill for the abolition of slavery in the District of Columbia will probably pass this week.

ROME, April 1st.—Rumors are that Price's and Van Dorn's forces are moving on Memphis, by Louisiana and Texas orders.

News of April 2d.

CAIRO, April 2.—We had a tremendous gale this morning. The shipping in port was badly damaged.

WASHINGTON, April 2.—Eight regiments of rebels are on the Rappahannock and occasionally pick off our men who go out foraging. Thirty regiments are at Fredericksburg. Rebel troops are on Occoquan River and Occoquan Creek.

BALTIMORE, April 2.—Bankers and shop keepers in Charleston refused to take North Carolina money after the fall of Newbern.

It was supposed that our troops had taken possession of Pensacola.

The Marmora has been repaired. She left to the battle with the Monitor 32 killed. Both her commander Buchanan and Lt Rae were killed.

PROVIDENCE, April 2.—Gov. Sprague and all the State Officers have been reelected without opposition.

LOUISVILLE, April 2.—Gen Sydney Johnson reports the fortifications at Memphis useless. The fortifications could outflank them. No chance but to run. Rebels tight. There is said to be 50,000 rebel troops between Memphis and Huntsville. The citizens of Memphis would yield if their property could be saved from destruction.

NEW YORK, April 3.—Gen McClellan has forbidden newspaper correspondents from accompanying any portion of the army on the Potomac.

The Richmond *Examiner* proposes to raise the flags of foreign governments to protect Confederate property. Bill to test the plan. Finding it getting interesting, the Senate appropriated $25,000.

Bill for the admission of Kansas into the Union. Yeas 25, nays 11—Latham, Nesmith and Stuart voting nay.

Bill to establish a mint at Denver passed.

Special dispatches to-night from the rebels will burn Fulton on the approach of the Union army.

A dispatch from Augusta, Ga., says that twelve armed boats attacked Fort Jackson at the mouth of the Mississippi the day before yesterday and were beaten off.

The Middleburg Light, one of Duffy and Green Pedro, have been abandoned and their batteries taken to Savannah.

KANSAS CITY, April 3.—From New Mexico we learn that Capt Canby had returned to Fort Craig with 70 wagons and 400 Texans. An escort was to be made with the Union troops, and when near Fort Craig will open fire.

WASHINGTON, April 4.—Large majority for new constitution and gradual emancipation.

WOODSTOCK, Va., April 3.—Gen. Banks is here. Shields is at Strasburg. Rebel scouts come about Jackson and the railroad bridge on his right rear.

FORTRESS MONROE, April 4.—The enemy occupy our works at Great Bethel. A reconnoissance of our troops nine miles in the country has been made from Newport News—country deserted by the rebels.

News of April 4th.

CAIRO, April 4.—It is said that the gunboats and mortar boats will take a new position near the upper fort on Island No. 10, and open a flanking fire upon those remaining on the main land. The rebels about Island No. 10 erected but little earth along the Tennessee shore to prevent the landing of Federal troops from Missouri.

A boat from Island No. 10 arrived last night. The firing was being continued. One of our shells burst up in the rebel steamer *Wm Webster* and set fire to her. She burned to the water's edge. During the firing the rebels towed their floating batteries into a new position and tried unsuccessfully to get their boats with the 32-pounder rifled guns on. After two hours' manœuvring, they were driven back to their old position.

ST LOUIS, April 4.—Gen Sibley's advance guard has reached Pleasant Hill. Col Cockrell had an engagement on the last with the enemy, killed one lieutenant, wounded several others, captured five prisoners, a quantity of forage and a hundred horses and guns.

FORTRESS MONROE, April 4.—No appearance of the *Merrimac*. The railroad is completed to Hampton—a great advantage in bringing on provisions. Strong Union sentiments exhibited in North Carolina. Orders are issued against any new enlistments in the loyal States and recruiting officers ordered to join their regiments—hope during the next month to crush the rebellion.

CINCINNATI, April 5.—A dispatch from Woodstock, Va., April 3, says Gen Banks advanced from Strasburg this morning. When approaching this place Ashby's cavalry disputed his passage successfully, and for three passed through town the rebels frequently stopping to check him which was responded with effect. Banks pursued the rebels to Edinburg, five miles beyond here. Ashby in retreating burned two turnpike and one railroad bridge between here and Strasburg. Our man was killed in our ranks. One Dutch colonel unfortunately. Our skirmishers were frequently fired on by the rebels in ambush.

The bill to establish a Branch Mint at Denver City passed the House to-day.

CHICAGO, April 5.—From latest Southern papers we extract the following. The Petersburg *Express* states that Dr. Dibrell has been in Southwestern Virginia, engaged in stimulating and encouraging the manufacture of saltpetre. From his successful preparations a large amount could be obtained in that region. The Charleston *Courier* says the Mississippi planters are sending their cotton across the river to work on the fortifications. They say they are ready to make any sacrifice that Government may require.

The Confederate South Carolina legislature appropriated $300,000 to the purchase and forwarding of salt.

Gov. Harris is making great efforts to bring the Tennessee militia into the field. He will command them in person.

The Memphis *Appeal* says that on Wednesday night a party of cavalry left Savannah Tenn., succeeded in forcing open a portion of the track of the Mobile and Ohio railroad near Purdy. They were finally driven off by rebel pickets.

Rebel papers admit that the Union feeling in a portion of North Carolina prevails to an alarming extent and is increasing.

Letters from female correspondents of rebel officers show a feeling of the greatest discouragement at the continuance of the war, which is conflicting with patriotic chivalry.

Secretary Stanton pays Confederate Senators and Legislators in Indianola five dollars per diem and 20 cents mileage.

BALTIMORE, April 4.—Col Geary's advance encountered 500 rebel cavalry and a force of infantry at Middleburg, Va., last Saturday and drove them to the rebel pickets, and when reinforced, followed over the infantry in full retreat. Geary's cavalry, having passed themselves with rebel guns capturing the train, station, Geary's force pursued the rebels with fixed bayonets at double quick. The rebels fled.

WASHINGTON, April 4.—The President sent nominations to the Senate to-day for gallantry at Newbern.

McDOUGALL introduced a bill for railroad and telegraph line to California.

The *Herald* says that Beauregard has been outflanked at Corinth and compelled to fall back and that a heavy body of troops are between him and the Mississippi.

WASHINGTON, April 5.—The Senate bill to establish a telegraph line between Omaha and China was made the special order for April 16th.

Special dispatches to the New York papers say that the Commissioners on the conduct of the war have examined Lovell and Huger touching the charges of misdirection and neglect, while in command at Norfolk.

The Secretary of War directs that no officer's horses not belonging to the U. S. service shall be permitted to take passage on any steamer or transport without special permission from the War Department.

The order prohibiting trade with the enemy has been revoked.

Proclamation of the Governor of Tennessee declares that he shall call up the militia to repel the invasion of Buell's army.

NEW YORK, April 5.—Aikin's Washington special says Gen Buell advanced from Pittsburg Landing this morning. When approaching this place Ashby's cavalry disputed his passage successfully, and for three passed through town the rebels frequently stopping to check him which was responded with effect. Banks pursued the rebels to Edinburg, five miles beyond here. Ashby in retreating burned two turnpike and one railroad bridge between here and Strasburg. Our man was killed in our ranks. One Dutch colonel unfortunately. Our skirmishers were frequently fired on by the rebels in ambush

Daily Oregonian.

CITY.

THE OREGONIAN has a larger CIRCULATION LIST than any other Daily published in this City.

THE OREGONIAN may be had at the Franklin Bookstore, opposite the Post Office.

DEAD.—We are glad to learn that Wm Carter, of this city, found most of his cattle alive on the Umatilla It was really a piece of good luck to him

WEATHER.—April showers and mud still characterize the state of weather We are in hopes of better weather now and the 4th of July

QUITE AN ACCIDENT.—Yesterday as the stage was taking over some cattle, she went down, most of the cattle having crowded on one side.

CATTLE FOR THE MINES.—We saw quite a large band of cattle pass through this city for the mines We are told the whole number one hundred and fifty head were ferried over the river and were to go to Sandy, where they are to be shipped to the Dalles

HORSES.—A large band of horses, mules and asses were driven through town yesterday We learn that they are intended for the country as a speculation.

NEW BOAT.—A new boat was launched at the mill on Monday last She is to be used as a tender, and is the property of Col Smith

PACIFIC.—We understand that the Pacific was to leave San Francisco on the 15th inst she will be due to night, as she is a direct to Portland

The steamer *Sierra Nevada* arrived here yesterday at 4 o'clock, P M She starts on her return morning at 8 o'clock

ILL.—Mrs Chas Pope has been confined to her bed for two weeks past by the illness of her children, in which occasion she will appear before the footlights. 'The Marble Heart or the Sculptor's Dream," will be put forth at this favorite farce. Mr and Mrs Pope, Mr. Beatty take the leading characters Let everybody turn out and give the lady a full house

PROVIDENCE.—A list of the names of those who paid the benefit to Mrs Pope were taken too late last night for publication They were brought in at half-past 12 o'clock

FIRE.—A letter from the place of Feb 9th to a friend in this city, states that the whole of the people among the rebel citizens of that city, on the advance of the Union forces. They burned the bridges, carried off the public property, opened the commissary stores to be plundered by the citizens Since Nashville's rebellion, from a busy mart of trade and pleasure, it has become a desolate city, desolated terribly by the war—its business, market places empty, stores closed, grass appears at every step, and nothing but ruin or broken down tradesmen, the neglected promenade of fashion and pleasure, it would be difficult to describe the state of desolation that shall so completely reaches the climax of confusion, doubt and ill will, as at present. Union feeling, there is none, and we do not pretend to show any Another army parson declared, yesterday, that disaffection was in full flow there, and that it would run on until effectually dammed up by the destruction of one third of the inhabitants are hereby compelled southward. Tennessee Legislature, her unprincipled Governor, which secession assembled when Buchanan and Floyd are among the refugees Memphis and the law-givers until that moment when cities still nearer the sea will be necessary for health.

THE OPINION OF THE SOUTHERN PRESS.—In an official letter to his Government: "Unless the seceding States succeed to act with moderation upon the question of slavery they may rouse a feeling of indignation and horror in Great Britain that will overpower all considerations of interest. Of this many of their leading men of the present movement do not seem aware. Some of them even talk openly of reopening the African slave trade An attempt to do this would, it may be hoped, be at once put down by the united power of the Northern States, of Great Britain and of civilized Europe

The bark Corvallis says "C B Starr of this city, started from the mouth of Alsea some three or four weeks since and reached the settlements His friends have been searching for him for some time past, and only no trace of him can be found. There is but little doubt that he perished in the snow, or has been murdered by the Indians."

We have San Francisco commercial dates to the 9th.

Flour, a few quotations Butter—15th to 38c per lb Oysters—a new brand from Olympia, put up in twenty two pound cans, sell for $7@8 per dozen Apples—Good order, 5(a)6 cts per lb Those are nominal rates Wheat—$2 35 per 100lbs Oats—$1 35 per 100 lbs Barley—$1 40 per 100lbs

Ho! to the Mines.—Miners who now put in to Green River, Rhodes Creek, and the other rivers, should not start out unprepared to travel a cold and starved out country for it is known by those from above the Cascades that there is no kinds of provisions, by its supplies being cut off by the long stoppage of navigation Therefore all who wish to go through comfortably with their pockets full of dust, to call at HOLMAN BROTHERS, opposite the Upper Market, and provide themselves with Flour, Bacon Beans, Blankets, Clothing, Rubber and Nailed Boots and everything necessary for mining purposes, before starting for the Land of Promise

Senator Stark at Home

The following is a part of a document (the whole of which we shall give) published by the U S Senate It shows how Senator Stark is understood by his neighbors at home and his card to whitewash himself The capitals with which the document is interlarded is the work of the *Standard* They set out the beauties of the document, and if they will be of any service to the Senator, he is welcome to them

It may as well be stated that Stark got his seat in the Senate on the ground that the exhibitions of disloyalty took place before he was appointed Senator and that by taking the oath to support the Constitution he was purged of disloyalty Fine reasoning, to be sure

WASHINGTON Feb, 7th 1862

Mr Harris from the Committee on the Judiciary, submitted the following report

The Committee on the Judiciary to whom was referred the credentials of Benjamin Stark as a Senator from the State of Oregon, with the accompanying papers, have had the same under consideration and without expressing any opinion as to the effect of the papers before them, upon any subsequent proceedings in the case, they report the following resolution

Resolved That Benjamin Stark of Oregon appointed a Senator of this State by the Governor, therefore, is entitled to take the constitutional oath of office

GREENTAPE IN THE HOUSE BENJAMIN STARK

The Governor of the State of Oregon

To Benjamin Stark Greeting and Know ye

Whereas information has been received of the death of the Hon E D Baker as United States Senator from this State, who's seat would remain vacant unless an appointment shall be made Therefore know ye that reposing full confidence and trust in the wisdom integrity and patriotism of you, the said Benjamin Stark we do hereby appoint you to be a United States Senator to fill the place made vacant by the death of the said E D Baker and to occupy the same until a successor shall be duly elected

In testimony whereof I have hereunto signed my name and caused the seal of the State to be affixed, this 24th day of October, 1861 JOHN WHITTAKER

By the Governor,

LUCIUS HEATH Sec'y of State

PAPERS IN RELATION TO MR STARK

PORTLAND, Oregon Nov 21 1861

DEAR SIR.—The signers of the letter transmitted to you, to day, in the case of Benjamin Stark feel themselves under some embarrassment [Heaven knows they ought to be—Ed.], BUT ONE OF THEM BEING PERSONALLY ACQUAINTED WITH YOU, [Cops ours] I beg to say they comprise some of the most respectable citizens of Portland, and in MY OWN CASE, as thus speaking in behalf of these gentlemen, I BEAR YOU TO PRESIDENT LINCOLN

Respectfully your ob't serv't

SIMEON FRANCIS

Hon. Wm H Seward

PORTLAND Oregon, Nov 21, 1861

SIR.—The undersigned beg leave to make the following representations to you concerning Mr Benjamin Stark, recently appointed United States Senator from Oregon, by Governor Whittaker to fill the seat made vacant by the decease of Col E D Baker.

Being LOYAL citizens, and heartily sympathizing with the Government in its present efforts to maintain its authority, we are impelled by a sense of *duty* to acquaint you with the position of Mr Stark upon the present state of affairs and circumstances attending his appointment as Senator

Gov. Whittaker, to whom Mr Stark is indebted for his commission is reported to be a secessionist, and his acts and sayings, together with the language of his late "address to the people of Oregon," has confirmed the suspicion in the public mind, that he is in sympathy with the rebellion

Mr Stark, who is a resident here, and personally known to us all, has been for the past twelve months an ardent advocate of the rebellious States He has openly avowed his sympathies with the South declaring the Government disrupted and openly expressing his admiration for the Constitution of the Confederate States and advocating the absorption of the loyal States of the Union in the Southern Confederacy under that Constitution as the only means of restoring peace thus advocating the surrender of our Government to the so-called Confederate States Mr Stark has thus expressed himself publicly and he, in consequence thereof recognized as the most prominent and bold of the advocates of secession in this State—He has been selected by Governor Whittaker, doubtless in consequence of his secession proclivities thus outraging the sentiment of the PEOPLE of Oregon a large majority of whom are loyal to the Union

Accompanying this communication, will be found affidavits from reliable citizens, in confirmation of the statements herein made concerning Mr Stark

Deprived of our rightful representation AS LOYAL citizens in the appointment of Mr Stark we feel it to be our duty to call your attention to these facts, in order that Mr Stark MAY NOT SUCCEED by professions in favor of the Union in deluding the officers of the government and thus be enabled to give substantial aid to our enemies

The acts and expressions of Mr Stark fully warrant the belief that he would render the most of the South all the assistance in his power, consistent with his personal safety

We believe that Mr Stark as United States Senator may prove to be a dangerous man and therefore respectfully urge that his claims may be closely scrutinized, and that you will take such measures as to public safety may seem proper to withhold from him the power for harm

We are obediently yours

Wm H Rector
Sup't Indian Affairs for Oregon
Wm C Johnson,
Member State Central Committee
L B Comlon,
Indian Agent
H B Clough
Levi Anderson
Coburn Barrell
Delazon Smith
John S White
Wm H Barnhart
S G Reed
H W Corbett,
Chm Republican State Cen'l Com
Simeon Francis,
Samuel T Barr

Hon Wm H Seward
Sec'y of State Washington, D C

52 Coughs.—The sudden changes of our climate are a source of PULMONARY BRONCHIAL and ASTHMATIC AFFECTIONS Experience having proved to all that simple remedies in the case of the latter are generally the most effectual *Brown's Bronchial Troches*, or Lozenges, let the Cold, Cough or Irritation of the Throat be ever so slight, will by their timely use prevent a more serious attack may be effectually warded off Public Speakers and Singers will find them useful for clearing and strengthening the voice

A CARD.

I would say to my friends in the Willamette Valley and to all who are afflicted with disease of the bronchial tubes and lungs, that Dr J Flatt will be in Portland about April 5th and will remain a few days only and those who are so afflicted He Flatt's wonderful and almost miraculous discoveries and wonderful cures by which he has cured many in Portland and the adjacent country who will bear testimony to the fact Dr Flatt will be in Oregon in the Fall of 9 Many friends up and down the Columbia could not live long The above is positively true and can be substantiated by Dr Flatt's Lung Syrup and Pectoral Expectorant which has recovered as if by magic many who were supposed to be in the last stages of consumption Dr Flatt's Lung Syrup and Pectoral Expectorant is the only remedy which has ever been known to cure Consumption in its last stages and to the astonishment of the faculty many who were supposed to be afflicted by this new system and live

H B FLATT

N B—The Pectoral will not be sold by Dr Flatt nor by any other person in Oregon, but can be had only of the undersigned Agent for the United States

S. Flatt Lung Syrup April 1 1862 apr1 1w

The Medical and Surgical Institute

DR L J CZAPKAY is already established in Portland with places as well as in San Francisco, and the success of many years of study and practice in the treatment of Private Diseases in both departments Dr C is prepared to warrant a cure in all cases undertaken by him or they may be returned to the patient Dr C is a graduate of the Philadelphia College of Medicine and has connected with his Diploma and Testimonials many letters of recommendation as to his skill Operations although quick and safe are made as painless as the nature of the case will admit Dr C is a member of the Medical Society of the State of California and has had many years practice in the Hospitals of San Francisco and Portland and has had considerable experience in the treatment of private diseases in which he has come to be an expert that he now offers his services to the afflicted in the most explicit manner Pamphlets containing full particulars in relation to the treatment of these diseases may be had gratis at the Institute Dr C's residence is on the most eligible premises The Dr's office is at the Medical and Surgical Institute on Stevens street corner of Front Office hours from 8 A M to 8 P M Dr C will be found at the Institute at all hours of the day and night Dr C will visit patients at their residences in the most expeditious manner The Institute is also the office of the Pacific Mutual Life Insurance Company San Francisco We ask particular attention of travelers to the various certificates of cures made in the Institute Letters containing $10 or $20 will receive prompt attention Office hours Address L CZAPKAY, M D San Francisco Cal jan 26 6m

CITY BOOT AND SHOE STORE.

WIBERG & STROWBRIDGE,

WHOLESALE AND RETAIL DEALERS IN

BOOTS, SHOES,

LEATHER,

AND SHOE FINDINGS.

WE HAVE JUST RECEIVED AND HAVE FOR SALE

50 CASES WING'S CALF and KIP NAILED BOOTS
" GODFREY'S do do do
" HAYNAES'S SEWED BOOTS AND RUBBERS

and a large invoice of the well known Gutta Percha rubber

MINING BOOTS,

KIP AND CALF BOOTS

Benkert's Dress & Quilted Boots.

Ladies Misses and Children's GAITERS full the above manufacture

Women's Dutch Calf and Enamel Shoe
Misses " "
Children's " "

A FULL STOCK OF

LEATHER.

FRENCH AND AMERICAN CALF AND KIP
OREGON UPPER LEATHER do do
SANTA CRUZ AND OREGON SOLE LEATHER
HARNESS AND SKIRTING
LASTS SHOE PEGS AND COLORED LININGS &c

WIBERG & STROWBRIDGE,
Front street,
Portland, Oregon.

REDINGTON & CO.'S SUPERIOR YEAST POWDER.

Warranted to make

Light, Sweet and Nutritious Bread.

Equally adapted to
PASTRY CAKES CRACKERS BUCKWHEAT AND OTHER CAKES GINGERBREAD and Cookies of all kind

Can be used in cold water as well as with Milk and Eggs

BE SURE AND ASK FOR REDINGTON & CO'S

For sale by ALLEN & LEWIS
and all Grocers generally Front street Portland

Dissolution of Copartnership.

THE COPARTNERSHIP heretofore existing between BOLT WOODARD, T. L. PROLZMAN and H. K. WOODARD under the name of WOODARD & CO is this day dissolved by mutual consent All persons having claims against said firm will present the same for settlement and all persons indebted to said firm will make immediate payment to the undersigned at the store formerly occupied by said firm on Front street, Portland, Oregon

Dated Portland, March 1st 1862

BOLT WOODARD
T. L. PROLZMAN
H. K. WOODARD

The business will hereafter be conducted by WOODARD & PROLZMAN The DRY GOODS CLOTHING CLOTHS SHOES &c the late firm will be closed out as soon as the affairs of the late firm can be settled

mar 8 1w

BOLT WOODARD
T. L. PROLZMAN

County Treasurer's Notice.

THE following Orders drawn on the County Treasury of Multnomah County, Oregon, will be paid on presentation at my office, if presented for payment within ten days from date hereof, after which date interest will cease to be allowed thereon

No	Date	Class	Amount
129	Dec 30	Co	200 00
1	"	"	20 00
3 6	"	"	100
140	"	"	100
"	"	"	4
4	"	"	15
5 7	"	"	4 80
10	"	"	5 00
"	"	"	18 00
18	"	"	60

Treasurer's Office, Multnomah county, Oregon
Portland April 1 1862 apr 1w

Administrator's Notice.

WHEREAS LETTERS OF ADMINISTRATION have been granted to the undersigned by the County Court of Multnomah County Oregon, upon the estate of Richard W Field late of said County and State deceased, all persons having claims against said estate will present them to the undersigned at his residence in the City of Portland, Oregon and all persons indebted to said estate will make immediate payment and those having any funds belonging to said estate will account therefor to the undersigned at his residence in the City of Portland, Oregon and the real property of said estate will remain under the control of the undersigned until sold by order of the Probate Court of said County

HENRY R WOODARD Administrator

Portland March 27th 1862 apr 20 4w

RED AND BLUE AND COUNTING-HOUSE PENCILS at CHARLES BARRETT'S

METALLIC MEMORANDUMS at CHARLES BARRETT'S

SPY GLASSES—OF THE BEST MAKE—ALL SIZES, at CHARLES BARRETT'S

GO TO CHARLES BARRETT'S and YOU WILL FIND EVERYTHING YOU WANT

JOHN R. FOSTER & CO.,

Front St., Portland,

ARE NOW RECEIVING AND OFFER FOR SALE A full assortment of

SHELF AND BUILDERS' HARDWARE,

MECHANICS' AND

MINING TOOLS,

CONSISTING OF

SHOVELS, Long and D Handled
SPADES
SLUICE FORKS and BRUSHES
WRIGHT'S SAC MADE MINING PICKS
COLLINS MINING PICKS, new pattern
MANILLA ROPE, from 1 to 2 in diam
HUNT'S AXES, hilted and unhilted
HICKORY PICK and AXE HANDLES.
OX YOKES and BOWS
WHIP, CROSS CUT and MILL SAWS,
CROW BARS—Steel
MINING and DRY PANS
COFFEE MILLS
NAILS, all sizes, &c., &

Together with a large assortment of

SHELF AND HEAVY GOODS

in our line to all of which we invite the attention of purchasers confident that we can give satisfaction in both to quality and prices

JOHN R FOSTER & CO

HODGE & CALEF,

WHOLESALE AND RETAIL DEALERS IN

DRUGS AND MEDICINES,

PAINTS, OILS,

WINDOW-GLASS,

WHITE LEAD, VARNISHES,

Brushes, Painters' Materials, &c.

ALSO

CAMPHENE KEROSLAY, COAL OIL

—AND—

Coal Oil Lamps.

WE HAVE NOW IN STORE LARGE INVOICES OF Goods in our line lately received from New York to which we would invite the attention of Dealers throughout the State

Our extra facilities for purchasing, enable us to supply the

Best of Goods at VERY LOW RATES.

HODGE & CALEF,

Wholesale Druggists

Oct 1 1861 Front street Portland Oregon

BROWN'S BRONCHIAL TROCHES

Cure Coughs, Cold, Hoarseness, Influenza, any Irritation or Soreness of the Throat, Relieve the Hacking Cough in Consumption Bronchitis, Asthma, and Catarrh Clear and give Strength to the voice of

PUBLIC SPEAKERS, and SINGERS.

Few are aware of the importance of checking a Cough or Common Cold in its first stage that which would in the beginning yield to a mild remedy if neglected also attacks the Lungs *Let your Bronchial Troches* (obtainable) do sudden irritation cure allay Pulmonary and Bronchial Irritation

BROWN'S TROCHES

I find it valuable in my Throat affection which the *Troches* (as a specific) having made me often a more whisperer

V P WILLIS.

BROWN'S TROCHES

I recommend their use to PUBLIC SPEAKERS

REV E H CHAPIN.

BROWN'S TROCHES

"Have proved extremely serviceable for Hoarseness

Rev HENRY WARD BEECHER.

BROWN'S TROCHES

Almost instant relief in distressing labor of Breathing, peculiar to ASTHMA

Rev A C COGGLESTON.

BROWN'S TROCHES

Continue to Quote my testimony, injurious

Dr A A HAYES
Chemist Boston.

BROWN'S TROCHES

"A simple and pleasant combination for Coughs &c

Dr G H BIGELOW.
Boston.

BROWN'S TROCHES

Beneficial in BRONCHITIS

Dr J F W LANE.
Boston.

BROWN'S TROCHES

"I have proved them excellent for Whooping Cough

Rev H W WARREN.
Boston.

BROWN'S TROCHES

"Invaluable when I am called to speak, suffer from Cold

Rev S F ANDERSON.
St Louis.

BROWN'S TROCHES

"Gratifying in relieving Hoarseness and Irritation of the Throat so common with Singers and Speakers

Prof M STACY JOHNSON
La Grange Ga.

BROWN'S TROCHES

Teacher Music Southern Female College Great benefit when I commence preaching, the present Hoarseness from which I think they will be of permanent benefit to me

Rev J ROWLAND
President of Athens College Texas

Are sold by all druggists

REDINGTON & CO Wholesale Druggists General Agents Front Pacific Coast 400 and 411 Davis street San Francisco

NOTICE TO MINERS.

Just Received, ex Sierra Nevada.

JULES ROBIN BRANDY, Grand Vin Vieux

In Cases

SAZARAC BRANDY
CASSY BONNET
MILLER'S OLD BOURBON WHISKY
BOLTS WHISKY
EUREKA WHISKY
SCOTCH WHISKY
LONDON DOCK PORT
DAILY'S OLD Q BRANDY
DAILY'S VALLEY WHISKY
LONDON PORTER
SCHOLAND WORMWOOD BITTERS
HENNESSY'S BRANDY
ROSE'S CELEBRATED BITTERS
OREGON CIDER

Cases Wholesale and Retail

T. E. BYRNES,
At the "Oldentical,"

One Door West of the Pacific Steam Navigation Co's Office
Portland March 1 1862

REMOVAL.

THE

City of Paris Dry-Goods Store

Has been REMOVED to

CRAIGHA'S NEW BRICK BUILDING,

on the

Corner of Front and Morrison Sts.

feb27tf JACOB MAYER

City Lots for Sale.

LOTS 5 and 6 in Block 289 in this City, are offered for sale at a bargain

Title good and terms easy

mar20tf L ANDERSON
At Parrish & Co's Book Store

SIDES SHOULDERS AND HAMS in lots to suit, For sale by HENRY LAW

HARKER BROS.,

Agents for

MESSRS. KIEL & CO.'S

Buckskin Gloves,

MITTENS AND GAUNTLETS,

ARE NOW PREPARED TO TAKE THE MERchants and Businessmen of Oregon, California and Washington Territories all the different styles and qualities of their Unrivaled Imported Line The material of the above articles is very tanned in Fish Oil, rendering it very pliable to the hands and almost

WATER-PROOF,

and the same articles manufactured in Missouri, having

TAKEN A PREMIUM

at most of the State Fairs and the World's Fair in New York over Buckskin Gloves in which the unbleached Buckskin has the very best and the kind manufactured in the United States

PERSONS GOING TO THE MINES and all others desiring durable articles of skin clothing will do well to supply themselves with these PREMIUM GLOVES and thereby show their patriotism

Encourage our Oregon Manufacture.

Ja20 HARKER BROTHERS.

JACOB COHEN,

Front Street,

One Door South of Alder Street,

PORTLAND OREGON

IMPORTER AND DEALER IN

FINE WATCHES,

JEWELRY,

SOLID SILVER AND PLATED WARE,

CLOCKS,

SPECTACLES, CUTLERY, &C.

All Goods sold by me are strictly warranted to be as represented

Watch Repairing.

Particular attention paid to the Repairing of Fine Watches Clocks, Jewelry &c

Having a practical twenty years to this branch of the business I am confident of giving satisfaction

All work warranted

Engraving of all Kinds

Executed with Neatness and Dispatch

ja 21 JACOB COHEN.

MILLER & KUEHN,

PRACTICAL WATCH-MAKERS,

and Jewelers,

Corner of First and Alder Streets,

PORTLAND, OREGON

MILLER & KUEHN wish to respectfully inform the citizens of Portland Oregon and Vancouver Washington Territories that they have associated themselves in the above business, with a very select assortment of

Fine Gold and Silver Watches, Diamonds, Jewelry, Silver and Plated Ware, and Clocks of all styles,

Which we offer to sell lower than any other house

Fine Watches, Chronometers, and Clocks will be

Repaired with the Utmost Care

and promptness and warranted to give entire satisfaction.

Solid Jewelry manufactured in the best and latest styles.

Engraving Executed with neatness and dispatch.

All our work warranted for one year

J B MILLER,
C F. KUEHN.

Portland, Jan 13 1862

Blacksmithing in General.

JOHN C MAHAR

MARBLE & LEITH

(*Successors to D. C. Ingles,*)

INFORM THE PUBLIC that they are now prepared to furnish Monuments, Tablets and Tombs of Italian and American Marble at the lowest rates and they hope by close attention to business and a desire to please to merit a share of public patronage

They will be pleased to attend to

Shoeing Horses.

Plows made to order, and always on hand, and they will give satisfaction guarantee that they shall perform well, and in failing of which they will pay the purchase money back

☞ Those indebted to us are requested to come and settle as we are always ready Come all ye with your cash, for good pay only Thanks and it is good to make hay while the sun shines

Yamhill street, corner of Second.

Portland, Feb 6 1862.

CALIFORNIA RESTAURANT,

MAIN STREET,

(*Next door to the O. S. N. Company's Office.*)

Dallas, Oregon.

THE UNDERSIGNED are prepared to furnish both transient and permanent customers with SUPERIOR BOARD

At Greatly Reduced Rates,

The above well known Restaurant the tables will be supplied with

The Best the Markets Afford

The proprietors having had long experience in the business feel satisfied that they can furnish better board than any other house in the Dalles and at lower rates.

This house will be open for breakfast A M till 12 at night Persons visiting the Dalles and Mines traveling through could do better than call and see us, as we shall endeavor at all times to please and accommodate

The BAR will be supplied with the best Wines, Segars, &c, &c

M NAMARA & McGOWAN,
Proprietors.

March 8th 1862

RAYMOND'S

$20 Sewing Machine.

UNPARALLELED SUCCESS HAS ATTENDED THE introduction of this Machine It is pre-eminent for its simplicity durability, ease with which it is operated and the certainty that it will sew it is warranted to do as good work on all kinds of sewing, as the high price machines.

STEWART & SHPAR,
Agents for the Pacific States
No 608 Commercial street, San Francisco

Wanted to Borrow.

$1000 OR $2,000 FOR THE TERM OF ONE or two years at 1½ per cent interest per month The best real estate security will be given. Enquire of this office

GO TO

BUCHTEL & CARDWELL'S

FOR A

Photograph

ONION DRIED APPLES AND PEACHES, For sale by HENRY LAW

HOLY BIBLES and PRAYER BOOKS, BEAUTIFULLY BOUND at CHARLES BARRETT'S

STONE RED AND WHITE BEANS For sale by HENRY LAW.

50 BUSHELS CHOICE TIMOTHY GRASS FOR SEED For sale by HENRY LAW.

Want of Cheery Kitchens.

A farmer's wife writes as follows on this subject in the *N. E. Farmer*. She utters some truths that may be applicable to more than one housekeeper who reads them:

Very much is written and said about pleasant and tastefully furnished parlors, but the kitchen is left in the background, except as it is described in stories of the olden time, "with ponderous beams overhead, from which hung festoons of dried pumpkin, apples, etc." It is too important a part of home to be neglected, yet it is surely neglected. The parlor must be cool, and airy and sunshiny; but the kitchen may be wherever there is room for it, with a view from curtainless windows of barn-yard or wood pile—no paint or carpet on the floor, no paper on the walls, furnished with chairs and tables, and also with clothes-frame and wash-tubs, a line of dish towels over the stove, and a row of old ladies' coats and frocks for ornaments. This is a picture of too many of our farmer's kitchens; of the place where we housekeepers expect to spend a considerable portion of our time. No wonder that mothers look careworn, and that farmer's wives and daughters complain of their field of labor. No wonder that soiled morning dresses are seen; for clean calico, white collars and smooth hair could never feel at home in a dingy, cheerless kitchen, and a man who will not provide a pleasant one deserves to take his breakfast every morning before a slovenly-looking wife.

I think, now, of one cheerful kitchen, a simple one to be sure—but the morning sun looks in through woodbine and roses, and never goes behind the western hills, without giving us a good-night glance—and morning glories love to peep in and throw their dancing shadows upon the shiny floor. The distant view of hills and woodlands makes many a weary burden light by its silent teachings. We sing in such a kitchen just because we cannot help singing, and a sad heart has no place there.

And now as we, shivering, wrap our shawls about us, vainly endeavoring to convince ourselves that winter is not almost here, yet gladly bring out books and knitting work around the big cook-stove for the evening, do, husbands and fathers, hear my humble plea in behalf of the "suffering sisterhood," and give us a *cheery kitchen.*

UNCERTAIN PROPERTY.—Two men down South owned a slave together. He was a valuable servant, smart, industrious, and, withal, a genuine darkey. One of the owners, becoming straitened in circumstances, was obliged to sell his share in Tom. He was accordingly offered at auction, and, after several trials to sell him, Tom made a bid on his own hook, and the auctioneer knocked him off (or rather one half of him) to himself. Tom, evidently very well satisfied with his bargain, stepped down from the auction block, when one of the bystanders accosted him:

"Tom, what did you buy half of yourself for? The other half belongs to somebody else, and you will be just as much a slave as ever."

"Oh," said Tom, with a grin, "pretty good nigger—thought I'd have an interest in him."

A short time afterwards, while Tom was sailing in a dory, the boat capsized and sunk, leaving Tom in a very critical condition. Being a strong fellow, he struck out for the shore, a long distance off, and after a hard struggle, reached it, almost exhausted. He had scarcely gained a foothold, when he met the person who questioned him at the sale. The first salute was—

"Come, Tom, now tell me how you came to bid off half of yourself the other day?"

"Well," said Tom, "I have just been thinking, while I was out there in the river, what a fool I was to lay out my money on such uncertain property as niggers!"

MARRIED LIFE.—Do not run much from home. One's own hearth is of much more worth than gold. Many a marriage begins like a rosy morning, and then falls away like a snow-wreath. And why? Because the married pair neglect to be as pleasing to each other after marriage as before. Endeavor always to please one another, but at the same time keep God in your thoughts. Lavish not all your love on to-day, for remember that marriage has its to-morrow, too. Consider, ye daughters, what that word wife expresses. The married woman is the husband's domestic faith; in her heart he must be enabled to entrust the key of his heart as well as the key of his pantry. His honor and his home are under her keeping—his well-being in her hand. Think of this! And you, ye sons, be faithful husbands, and good fathers of families.

THE WINTER'S WORK.—The past winter did not confine its havoc to the animal creation, but has been equally destructive in the vegetable kingdom. The reader will regret to learn that nearly all the fruit trees of the country have been destroyed by the late extreme cold. In this county the largest and most promising orchards, many of which would have borne their first fruit this summer, have been destroyed. Mr. Hugh Puttigen, the nurseryman, has lost many thousand young fruit trees, we learn. In King county the weather has been equally disastrous in the orchards, and we fear that other orchards in other counties have met the same fate. Fruit trees near the shores of the Sound, however, do not seem to have been blighted, for they are now putting forth buds and blossoms. Should a like result follow the late severe winter in Oregon, which there is too much reason to fear will prove the case, apples will be scarce and high the ensuing summer.—*Puget Sound Herald.*

FASHIONABLE folks have ceased to marry. Now, according to Jenkins and his imitators, "they form a matrimonial alliance;" upon which Susan Jane writes to Punch to inquire, "if such an alliance is to be considered offensive and defensive?" Mr. Punch ventures to reply—"offensive, when misfortune or difficulty is to be attacked and overcome; defensive, when sorrow or sickness prevails; and expensive, when certain little parties, whether or not, will join in the chorus."

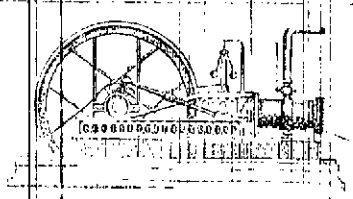

Portland Foundry
AND MACHINE SHOP,
FIRST ST., BET. YAMHILL AND MORRISON.

HAVING become sole proprietor of this Establishment, he will be enabled to now prepared to manufacture all kinds of

STEAM ENGINES,

of sizes from Four to Forty Horse Power, portable and stationary;
CIRCULAR SAW MILLS, complete;
HAY PRESSES, of all sizes;
PLANING MACHINES, (Woodworth's Pattern.
Wrought and Cast Iron Work for Vertical Saw and Grist Mills.
Brass and Iron Castings, and Wrought Iron Work of every description.

All orders executed with dispatch, and in workmanlike manner. DAVID MONNASTES.

P. S.—A full assortment of Patterns on hand, and all kinds of Wood Work done at my shop, to suit the times and correspond with Castings as per list. 5-1tf

WHOLESALE AND RETAIL
SADDLERY
ESTABLISHMENT.
CORNER OF FIRST AND WASHINGTON STS.,
Opposite Empire Market, Portland.

S. SHERLOCK & CO.,
MANUFACTURERS AND IMPORTERS.
California Saddles,
in every style.
A Splendid Assortment of
Ladies' Saddles.
Trunks & Valises Wholesale and Retail.
BRIDLES of a New and Handsome Style.
HARNESS
Of the best description, with all the late improvements

SADDLE BAGS, WOODEN STIRRUPS,
PLUSH, CINCHES,
WHIPS, BITS, SPURS,
SADDLERY HARDWARE, HIDES CALIFORNIA TREES,

and all the articles connected with a FIRST CLASS ESTABLISHMENT. 11-1yw.

To Builders in Country and Town

JOHN P. WALKER,
MANUFACTURER OF
Doors, Blinds & Sash of all kinds,
ON THE LEVEE,
Next block below Upper Steam Saw Mill,

HAVING IN OPERATION—ENTIRELY NEW—THE most complete set of Machinery in Oregon, and the best on the Pacific Coast, I am prepared to manufacture

DOORS—of the best styles, and every variety, as cheap as they can be purchased elsewhere.

SASH—of every kind, as cheap as Eastern work.

BLINDS—I have the best machinery for this work on the Pacific Coast, and sell as cheap as any.

MOLDINGS—of new patterns, and got up to order on the shortest notice.

N.B.—Builders furnished with Beveled Siding, Jointed and Tongue and Grooved Flooring. Also, Stamped Cedar and Pine Lumber for sale.

As I am determined to COMPETE WITH EASTERN MANUFACTURERS, give me a call before purchasing elsewhere.

N.B.—Agent for **J. A. Fay & Co., Manufacturers of Wood Working Machinery,** Worcester, Mass. JOHN P. WALKER.

L. P. Fisher's Advertising Agency
No. 1719 Washington street, Up Stairs, Nearly Opposite Hoppin's Sporting House,
SAN FRANCISCO.

L. P. FISHER IS THE AUTHORIZED AGENT OF the
Daily and Weekly Oregonian, Portland;
San Joaquin Republican, Stockton; National Democrat, Marysville; Nevada Journal; Democratic Age, Sonora; Shasta Democrat, Downieville; San Andreas Independent; Mountain Democrat, Placerville; Shasta Courier; Red Bluff Beacon; Mariposa Gazette; Visalia Union; Tuolly Journal; Weaverville Trinitarian; Humboldt Times, Uneka; News, Salt Lake; Sonoma co. Journal; Petaluma; Napa Register; San Jose ——; Santa Cruz Sentinel; San Mateo Gazette; Los Angeles News; Santa Barbara Gazette; San Bernardino Herald; Victoria Gazette, V. I.; Daily Gazette, San Francisco; Pacific Weekly, do.; Christian Advocate, do.; Pacific Methodist, do.; Pacific Christian Advocate, Portland, Oregon; Oregon Statesman, Salem, Oregon; Times, Corvallis, Oregon; Pioneer and Democrat, Olympia, W. T.; Puget Sound Herald, Steilacoom, W. T.; Gleaner, Jewish Organ, do.; L'Union, (French Weekly, do.; Hutchings's Register; Polynesian, Honolulu, S. Island; Pacific Commercial Advertiser, S. Island, Absorbs Everything in the Atlantic States.

DAY AND BOARDING SCHOOL
UNDER THE DIRECTION OF THE
Sisters of Charity,
PORTLAND, OREGON.

TERMS—BOARD AND TUITION, PER ANNUM.....$200 00

Day Scholars.

Primary Department, per quarter..... 6 00
Junior Department..... 8 00
Senior Department..... 10 00

The hours of attendance are from 8 A. M. to 4:30 P. M. in winter, 5 P. M. in summer.

No deduction will be made for the withdrawal of a pupil before the expiration of the term, unless in case of sickness. Portland, Feb. 26 1861.-tf

Commercial College.
FIRST ST., opposite the Oregonian Office.

TERMS PER MONTH:

	CENTS.	LATER.
WRITING	$6 00	$8 00
DRAWING	6 00	8 00
ARITHMETIC	6 00	8 00
BOOK-KEEPING	8 00	

Tuition payable monthly in advance.
School hours from 9 A. M. to 4, or from 7 to 9 P. M.
Books of Accounts posted, and complimental accounts adjusted. Marriage and Visiting Cards marked.
O. A. SEARS.

PAINTER & CO.,
PRACTICAL PRINTERS, AND DEALERS IN
Type, Presses, Printing Materials,
Ink, Paper, Cards, &c.
510 Clay Street, above Sansome,
SAN FRANCISCO.

J. PAINTER, Orders filled out with dispatch. dawly
J. W. PAINTING,
T. PAINTER & Co.,

Notice.

THE McMINNVILLE COLLEGE SCHOOL will be opened on Monday, Oct. 7th, 1861, under the charge of Rev. Geo. C. CHANDLER, assisted by C. H. MAYNARD.

Rooms can be had for students in the College Building, by applying to me.

Terms to correspond with the times.

By order of Executive Committee.
HENRY WARREN,
Sec. of Board of Trustees.

McMinnville, Sept. 3d, 1861.

OATS, MIDDLINGS, BRAN, SHORTS
CHOP
CHEAP FOR CASH.

JOB PRINTING!

Posters,
Pamphlets,
Bills of Fare,
Bill-Heads,
Circulars,
Cards,
—and every description of—

PLAIN AND FANCY PRINTING
NEATLY EXECUTED
On the Most Reasonable Terms
AT THE
OREGON FARMER
JOB PRINTING
ESTABLISHMENT.

Being supplied with
RUGGLES' JOB PRESSES,
We can turn out more and
BETTER WORK
Than any other office in the State.

We Import our Material
and that of the
BEST QUALITY
which gives this Establishment
A DECIDED ADVANTAGE
over those who are
Compelled to Buy at Retail Prices
in this city.

Remember the
OREGON FARMER OFFICE,
FRONT STREET,
Over Runs & Co.'s Boot Store.
Portland, March 8, 1862. tf

Legal Blanks.

AFFIDAVITS OF ATTACHMENTS
NOTICES OF PROTEST:
PROTESTS:
EXECUTIONS—District and Circuit Courts:
ATTACHMENTS " "
GARNISHEES:
ATTACHMENT BONDS:
NOTIFICATIONS OF COMPLAINT, with notice
EXECUTIONS—Justice's Court;
SUBPŒNAS
ATTACHMENTS
QUITCLAIM DEEDS—with special warrant;
WARRANTY DEEDS;
MORTGAGE DEEDS.

The above Blanks can always be found at the
OREGON FARMER OFFICE.

Pamphlets

PRINTED AT LOW PRICES, at the
OREGON FARMER OFFICE.
Over J. Haas & Co.'s Shoe Store, Front street.

Cards! Cards!

BUSINESS AND VISITING CARDS neatly printed, at low prices, at the
OREGON FARMER OFFICE,
Over J. Haas & Co.'s Shoe Store, Front street.

Billheads

PRINTED ON FINE HEAVY PAPER, at low prices, at the
OREGON FARMER OFFICE,
Over J. Haas & Co.'s Shoe Store, Front street.

Circulars,

HANDBILLS, POSTERS, &c., printed at low prices, at the
OREGON FARMER OFFICE.
Over J. Haas & Co.'s Shoe Store, Front street.

Printing

OF EVERY DESCRIPTION AT LOWEST RATES and satisfaction given, at the
OREGON FARMER OFFICE,
Over J. Haas & Co.'s Shoe Store, Front street.

SMITH & DAVIS,
Front Street, Portland, Oregon,
WHOLESALE AND RETAIL DRUGGISTS

DEALERS IN

PAINTS,
OILS,
VARNISHES,
Artist's
AND
PAINTERS'
Tools.

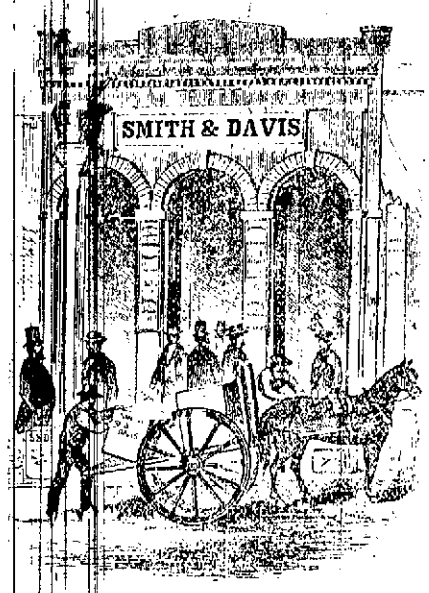

AGENTS IN THE
STATE
FOR
ALL THE
Principal
PATENT
MEDICINES,
&c., &c.

A FULL AND COMPLETE ASSORTMENT FROM THE EASTERN STATES, LARGE AND desirable additions to their already
EXTENSIVE STOCK, which being one of
The Largest on the Pacific Coast,
laid in just previously to the late rise in Eastern goods, we are enabled to offer goods in our line at as FAVORABLE RATES as can be procured in San Francisco. We would believe public attention to this FACT, which an examination of Stock and prices will prove.

JUST ARRIVED!

A FRESH LOT OF
CAMPHENE,
KEROSENE,
LARD OIL,
COAL OIL LAMPS,
BURNING FLUID,
SPERM OIL,
POLAR OIL,
ALCOHOL,
CHINA NUT OIL,
MACHINERY OIL

And several Invoices of
FRESH CHEMICALS BY EXPRESS FROM NEW YORK,
and PHILADELPHIA, &c., &c.
July 20th

DR. L. J. CZAPKAY'S
Private Medical & Surgical Institute,
CHAMBERS STREET, NEW YORK,
Opposite Astor Mail Steamship Company's Office, and Francisco.

ESTABLISHED IN 1854 FOR THE PERMANENT SUPPRESSION OF CHRONIC AND SECRET DISEASES.

Physician, L. J. CZAPKAY, M. D., Graduate of the Revolutionary War; Chief Physician of Hospitals of Hungary; Chief Surgeon to the Austrian Army; Member of the Medical Faculty of Pesth, Hungary; Chevalier of the Imperial Order of Leopold, Austria; Knight of the Imperial Order of the Iron Crown, Austria; Member of the Royal Medical Society of Vienna, Austria; Member of the Medical Faculty of Paris, France; Member of the Medical Faculty of Pennsylvania, and Professor of Medicine, Surgery and Chemistry.

Dr. L. J. CZAPKAY, M. D., Late Professor of Medicine, Surgery and Chemistry in the Medical College of Ohio, Cincinnati, Ohio, and Professor of Medicine, Surgery and Chemistry in the Medical College of Pennsylvania, Philadelphia, Pa., and Professor of Medicine, Surgery and Chemistry in the Medical College of Louisiana, New Orleans, La., and Professor of Medicine, Surgery and Chemistry in the Medical College of Missouri, St. Louis, Mo., and Professor of Medicine, Surgery and Chemistry in the Medical College of Kentucky, Louisville, Ky., and Professor of Medicine, Surgery and Chemistry in the Medical College of Indiana, Indianapolis, Ind., and Professor of Medicine, Surgery and Chemistry in the Medical College of Illinois, Chicago, Ill., and Professor of Medicine, Surgery and Chemistry in the Medical College of Wisconsin, Milwaukee, Wis., and Professor of Medicine, Surgery and Chemistry in the Medical College of Iowa, Keokuk, Iowa, and Professor of Medicine, Surgery and Chemistry in the Medical College of Minnesota, St. Paul, Minn., and Professor of Medicine, Surgery and Chemistry in the Medical College of Nebraska, Omaha City, Nebraska, and Professor of Medicine, Surgery and Chemistry in the Medical College of Kansas, Leavenworth City, Kansas, and Professor of Medicine, Surgery and Chemistry in the Medical College of Oregon, Portland, Oregon, and Professor of Medicine, Surgery and Chemistry in the Medical College of California, San Francisco, Cal.

Office Hours—From 9 A. M. to 8 P. M.

To the Afflicted:

Suffer not when a certain cure for Seminal Weakness, Impotency, Nervous Debility, Sexual Abuse, Nervous Irritability, Dyspepsia, Indigestion, Constipation, Costiveness, Blood Disorders, Scrofula, Kidney and Bladder Complaints, Female Weaknesses, Pains in the Back and Limbs, Rheumatism, Gout, Dropsy, Epileptic Fits, St. Vitus' Dance, Nervousness, Trembling of the Hands, Palpitation of the Heart, Timidity, Blushing, Bashfulness, Sexual Diseases, Affections of the Throat, Nose and Eyes, Ulcerations of the Mouth, Throat, Skin and Bones, Pimples in the Face, Diseases of the Head, Affections of the Kidneys, Dropsy, Gravel, Diabetes, Stone in the Bladder, Retention or Incontinence of Urine, Involuntary Discharges, Spermatorrhœa, or Seminal Weakness, Impotency, Sterility, Syphilis, Gonorrhœa, Gleet, Stricture, Organic Affections, Diseases of the Urinary Organs, and all Diseases of a Private Nature, whether arising from the indiscretions of youth, the excesses of manhood, or the decline and debility of old age, call upon the Old Reliable Physician, who has had many years' experience in the treatment of these diseases, and has effected some of the most astonishing cures that were ever known. Many who have been troubled with Organic Weakness, Nervousness, Debility, Dyspepsia, Impotency, Sterility, Syphilis, Gonorrhœa, Gleet, Stricture, Organic Affections, Diseases of the Urinary Organs, and all Diseases of a Private Nature, whether arising from the indiscretions of youth, the excesses of manhood, or the decline and debility of old age, call upon the Old Reliable Physician, who has had many years' experience in the treatment of these diseases, and has effected some of the most astonishing cures that were ever known. Many who have been troubled with Organic Weakness, Nervousness, Debility, Dyspepsia, Impotency, Sterility, Syphilis, Gonorrhœa, Gleet, Stricture, Organic Affections, Diseases of the Urinary Organs, and all Diseases of a Private Nature, whether arising from the indiscretions of youth, the excesses of manhood, or the decline and debility of old age, call upon the Old Reliable Physician, who has had many years' experience in the treatment of these diseases, and has effected some of the most astonishing cures that were ever known. Many who have been troubled with Organic Weakness, Nervousness, Debility, Dyspepsia, Impotency, Sterility, Syphilis, Gonorrhœa, Gleet, Stricture, Organic Affections, Diseases of the Urinary Organs, and all Diseases of a Private Nature, whether arising from the indiscretions of youth, the excesses of manhood, or the decline and debility of old age, call upon the Old Reliable Physician, who has had many years' experience in the treatment of these diseases, and has effected some of the most astonishing cures that were ever known. Many who have been troubled with Organic Weakness, Nervousness, Debility, Dyspepsia, Impotency, Sterility, Syphilis, Gonorrhœa, Gleet, Stricture, Organic Affections, Diseases of the Urinary Organs, and all Diseases of a Private Nature, whether arising from the indiscretions of youth, the excesses of manhood, or the decline and debility of old age, call upon the Old Reliable Physician, who has had many years' experience in the treatment of these diseases, and has effected some of the most astonishing cures that were ever known. Many who have been troubled with Organic Weakness, Nervousness, Debility, Dyspepsia, Impotency, Sterility, Syphilis, Gonorrhœa, Gleet, Stricture, Organic Affections, Diseases of the Urinary Organs, and all Diseases of a Private Nature, whether arising from the indiscretions of youth, the excesses of manhood, or the decline and debility of old age, call upon the Old Reliable Physician, who has had many years' experience in the treatment of these diseases, and has effected some of the most astonishing cures that were ever known. Many who have been troubled with Organic Weakness, Nervousness, Debility, Dyspepsia, Impotency, Sterility, Syphilis, Gonorrhœa, Gleet, Stricture, Organic Affections, Diseases of the Urinary Organs, and all Diseases of a Private Nature, whether arising from the indiscretions of youth, the excesses of manhood, or the decline and debility of old age, call upon the Old Reliable Physician, who has had many years' experience in the treatment of these diseases, and has effected some of the most astonishing cures that were ever known. Many who have been troubled with Organic Weakness, Nervousness, Debility, Dyspepsia, Impotency, Sterility, Syphilis, Gonorrhœa, Gleet, Stricture, Organic Affections, Diseases of the Urinary Organs, and all Diseases of a Private Nature, whether arising from the indiscretions of youth, the excesses of manhood, or the decline and debility of old age, call upon the Old Reliable Physician, who has had many years' experience in the treatment of these diseases, and has effected some of the most astonishing cures that were ever known.

Remarkable Instance of Heal Relief

Below we publish the [illegible] from the [illegible] of the sufferer [illegible] former health and [illegible] the most unparalleled [illegible] Medicines, and [illegible] Oregon and Washington Territories, and [illegible] Certificate. The undersigned, [illegible] those of his many [illegible] be confidence [illegible] obtained, feels [illegible] duty [illegible] sincere gratitude [illegible] recovery of his [illegible] symptoms incident [illegible] ble case in youthful [illegible] person even the most [illegible] dinary severity of the [illegible] sense, who is [illegible] portance [illegible] stances, results [illegible] of their [illegible] able horror. Dear [illegible] more alarming [illegible] ing despondency [illegible] would be of [illegible] ine health, strength, and [illegible] with but a [illegible] hope, call [illegible] examining his case [illegible] mentally upheld me [illegible] hand. Encouraged by [illegible] immediately [illegible] his directions and [illegible] ideas relief [illegible] workings of [illegible] body on the [illegible] ness of suffering [illegible] grave.

Self-denial is another [illegible] nothing of the [illegible] single victim [illegible] mutually [illegible] wastes away the [illegible] prevent, prudence [illegible] qualifies for [illegible] happiness, that leaves [illegible] until [illegible] to be [illegible] I assure the [illegible] ment and [illegible] dominion of [illegible] to robust, [illegible]

Irregularities [illegible] ed on [illegible] sometimes [illegible] Medicines, [illegible] Oregon and [illegible] eating [illegible]

All business [illegible] dress DR. L. J. CZAPKAY, [illegible] Street, below [illegible] Co.'s Office, San Francisco.

Remarkable Instance of Heal Relief

Below we publish the [illegible] from the [illegible] of the sufferer [illegible] former health and [illegible] the most unparalleled [illegible] Medicines, and [illegible] Oregon and Washington Territories, and [illegible] Certificate. The undersigned, [illegible] those of his many [illegible] be confidence [illegible] obtained, feels [illegible] duty [illegible] sincere gratitude [illegible] recovery of his [illegible] symptoms incident [illegible] ble case in youthful [illegible] person even the most [illegible] dinary severity of the [illegible] sense, who is [illegible] portance [illegible] stances, results [illegible] of their [illegible] able horror. Dear [illegible] more alarming [illegible] ing despondency [illegible] would be of [illegible] ine health, strength, and [illegible] with but a [illegible] hope, call [illegible] examining his case [illegible] mentally upheld me [illegible] hand. Encouraged by [illegible] immediately [illegible] his directions and [illegible] ideas relief [illegible] workings of [illegible] body on the [illegible] ness of suffering [illegible] grave.

Self-denial is another [illegible] nothing of the [illegible] single victim [illegible] mutually [illegible] wastes away the [illegible] prevent, prudence [illegible] qualifies for [illegible] happiness, that leaves [illegible] until [illegible] to be [illegible] I assure the [illegible] ment and [illegible] dominion of [illegible] to robust, [illegible]

Irregularities [illegible] ed on [illegible] sometimes [illegible] Medicines, [illegible] Oregon and [illegible] eating [illegible]

All business [illegible] dress DR. L. J. CZAPKAY, [illegible] Street, below [illegible] Co.'s Office, San Francisco.

Commission and Purchasing
AGENT,
SAN FRANCISCO,

ORDERS FOR THE PURCHASE OF MERCHANDISE and all other business of every description are solicited by the undersigned.

Having resided in this City for over ten years, and an extensive acquaintance throughout the State, he feels confident that he can guarantee the faithful performance of all business entrusted to him, and especially requests those who may desire to make purchases in this City, to employ the services of a reliable party; or who may wish to have a Confidential Agent in San Francisco, to collect outstanding accounts, or transact any other business, to address the undersigned, who pledges himself to use every exertion to render entire satisfaction.

All orders must be accompanied with the Cash or City References.

The following are kindly permitted to refer to the undersigned:

Wm. T. Coleman & Co., San Francisco.
J. B. Crocker & Co., "
C. Lacoste, Druggist, "
Selby, Pratson & Co., "
D. C. P. Ryman, "
Ross, Dunn & Co., "
J. Anthony & Co., *Times* Office, Sacramento City.
And to the Proprietors of the *Oregonian*.

N. B. Orders for Machinery, Pianofortes, Melodeons, Sewing Machines, Watches, Jewelry, &c., will be attended to by competent judges.

L. P. FISHER,
Commission and Purchasing Agent,
622 Washington Street, up stairs,
Opposite the Maguire Opera House, San Francisco.

NEWSPAPERARCHIVE®
NEWSPAPERARCHIVE®